≪ tanzraum ≫

Mühlemattstr. 56
5000 Aarau

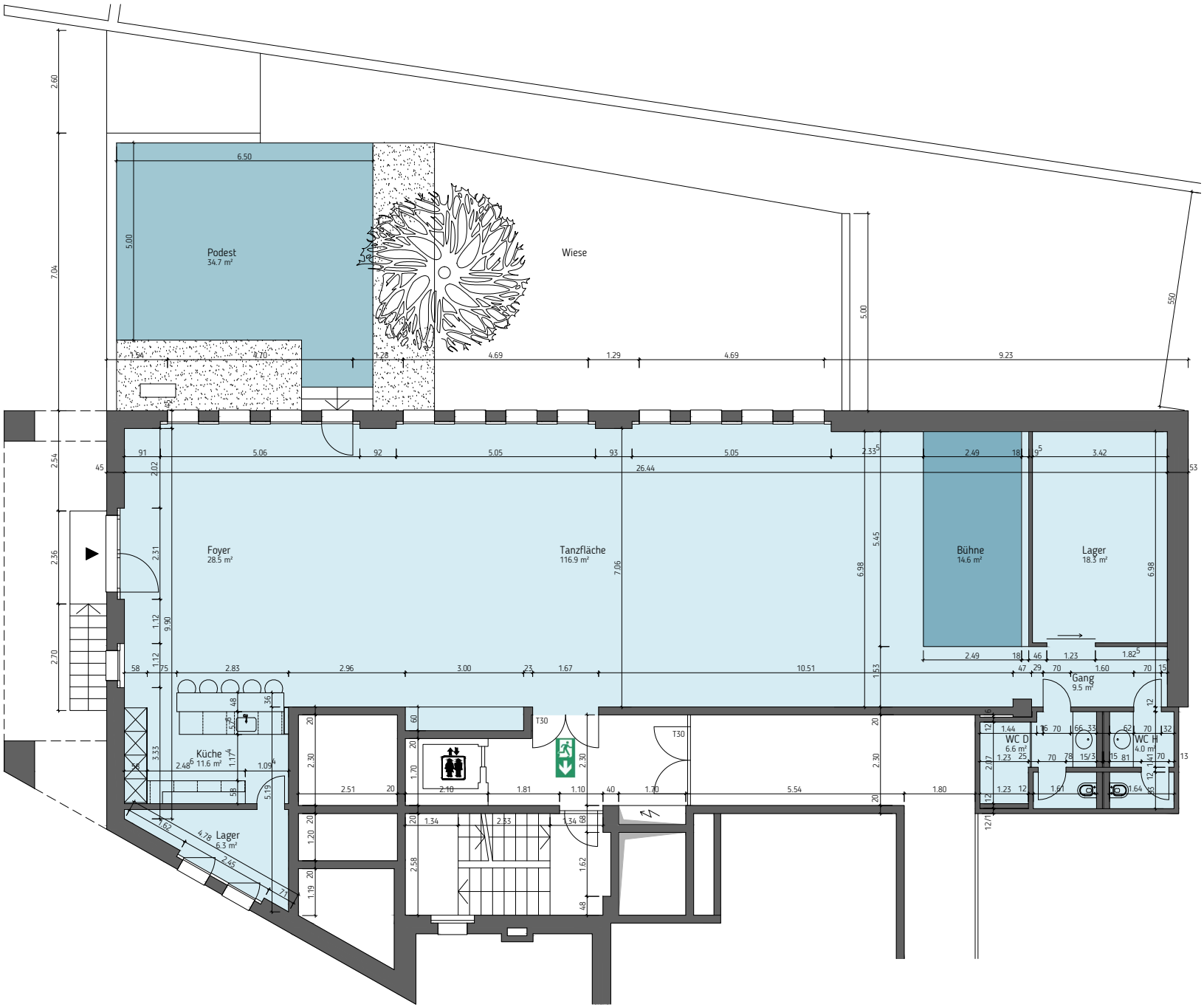

30.06.2015

DIN A3: 1:100

planzeichner.ch